

TYPICAL REFUGE FLOOR PLAN
9TH, 14TH & 19TH FLOOR
BLOCK 1 & 2

WINDOW SCHEDULE :-

SL. NO.	TAG	WIDTH	SILL	HEIGHT	LINTEL
01.	W1	600	150	1950	2100
02.	W2	1500	300	1800	2100
03.	W2'	1625	300	2100	2400
04.	W2A	1625	300	1800	2100
05.	W3	1200	300	1800	2100
06.	W4	1300	300	1800	2100
07.	W4'	1300	300	2100	2400
08.	W5	800	1050	1050	2100
09.	W6	800	300	1800	2100
10.	W7	1025	300	1800	2100
11.	W7'	1050	300	1800	2100
12.	W8	1500	300	2100	2400
13.	W8'	2150	300	2100	2400
14.	W9	1375	150	1950	2100
15.	W10	3000	300	2100	2400
16.	W11	1650	300	1800	2100
17.	W12	2800	300	2100	2400
18.	W13	2325	300	2100	2400
19.	W14	1375	1000	1400	2400
20.	W15	2400	300	1800	2100
21.	W16	1200	300	1800	2100
22.	W17	1000	300	1800	2100
23.	W17'	1000	300	1345	1645
24.	W18	1425	1000	1400	2400
25.	W18'	1500	1000	1400	2400
26.	W19	1100	300	2100	2400
27.	W20	1500	1200	1200	2400
28.	W21	3250	300	2100	2400
29.	W22	2800	300	2100	2400

DOOR SCHEDULE :-

SL. NO.	TAG	WIDTH	LINTEL	SL. NO.	TAG	WIDTH	LINTEL
01.	D1	900	2100	12.	FCD	1000	2100
02.	D2	1100	2100	13.	FCD1	1000	2400
03.	D3	900	2100	14.	FCD2	1200	2100
04.	D4	750	2100	15.	FCD3	2000	2100
05.	D5	2000	2400	16.	FCD4	1200	2400
06.	D6	1500	2400	17.	SD1	1675	2100
07.	D7	1100	2400	18.	SD2	1500	2100
08.	D8	950	2100	19.	SD3	2250	2100
09.	D9	1625	2400	20.	SD4	2300	2100
10.	D10	1200	2400	21.	SD5	2850	2100
11.	D11	1100	2400	22.			

- GENERAL NOTES:**
- ALL DIMENSIONS ARE IN MM.
 - ONLY WRITTEN DIMENSIONS TO BE FOLLOWED.
 - ALL INTERNAL WALLS - ARE OF 100MM THK. AAC BLOCK AND EXTERNAL WALLS ARE 200MM THK. MIVAN.
 - ROOF WORK TO BE DONE ON BOTH SIDES OF DOOR FOR FIXING THE FRAMEWORK.
 - THE ISR BELOW DRIVEWAY IS SO DESIGNED THAT IT IS CAPABLE OF TAKING THE LOAD OF HEAVY VEHICLES LIKE FIRE TENDERS.
 - ALL THE RECOMMENDATIONS OF WEST BENGAL FIRE SERVICES, CIVIL AVIATION AUTHORITY, SDNL WILL BE STRICTLY ADHERED TO IN THIS PROJECT.
 - BOTH UGRs ARE INTERCONNECTED.

PROJECT:-
 PROPOSED LB+UB+G+23, RESIDENTIAL BUILDING AT R.S. & L.R. DAG NOS: 1061, 1062, 1063, 1064, 1065, 1067, 1074, 1075 (P), 1076, 1077, 1078, 1079, 1080, 1081(P), 1082/1274, 1083, 1084, 1085/1275, 1086/1277, 1087, 1087/1276, 1088(P), MOUZA KALIKAPUR, JL NO. 40 WITHIN GRAM PANCHAYAT PATHARGHATA, POLICE STATION RAJARHAT, DISTRICT- NORTH 24 PARGANAS.

RISHINOX BUILDWELL LLP
 MR. BISWAJIT BHATTASALI
 CONSTITUTED ATTORNEY FOR RISHINOX BUILDWELL LLP
 NAME & SIGNATURE OF LAWYER

CERTIFICATE OF ARCHITECT :-
 I CERTIFY THAT ALL THE ARCHITECTURAL DRAWINGS OF THE PROJECT AT NEW TOWN, KALIKAPUR HAS BEEN PREPARED BY ME COMPLYING WITH THE NEW TOWN KOLKATA BUILDING RULES 2014. I ALSO CERTIFY THAT THE PLANS AND DRAWINGS PREPARED BY ME COMPLY WITH ALL PROVISIONS REGARDING THE FIRE PROTECTION AS PER THE PREVAILING NATIONAL BUILDING CODE. I SHALL BE HELD RESPONSIBLE IF ANY INCORRECT INFORMATION IS FURNISHED BY ME OR ANY VIOLATION OF THE PROVISION OF THESE RULES OR THE PREVAILING NATIONAL BUILDING CODE IS FOUND IN ANY OF THE DRAWINGS AND DOCUMENTS, SIGNED BY ME AND SUBMITTED TO THE SANCTIONING AUTHORITY FOR OBTAINING SANCTION.

MS. ANJANA KUMAR CHAKRA
 ARCHITECT
 W.P. No. 24
 ANJANA_HIPPO3000017
 VIRENDRA KUMAR CHAKRA
 CARR/11/04, VALID UPTO: 31.12.2027
 NAME & SIGNATURE OF ARCHITECT

CERTIFICATE OF STRUCTURAL ENGINEER :-
 CERTIFIED THAT THE STRUCTURAL DRAWING AND DESIGN OF BOTH THE FOUNDATION AND SUPERSTRUCTURE OF THE BUILDING HAS BEEN MADE CONSIDERING THE SOIL TEST REPORT. (AS PER THESE RULES AND REGULATIONS MADE UNDER THE ACT) AND ALSO CONSIDERING ALL POSSIBLE LOADS, SEISMIC LOAD AND THE MOMENTS GENERATED BY THE PROPOSED STRUCTURE AS PER THE BUREAU OF INDIAN STANDARD AND NATIONAL BUILDING CODE OF INDIA AND CERTIFY THAT IT IS SAFE AND STABLE IN ALL RESPECT AND THESE PROVISIONS SHALL BE ADHERED TO DURING THE CONSTRUCTION.

SMITITA DEY
 M.C.E. M.I.E.
 Reg. No. STER/INDIA/10/00054
 SMITITA DEY
 STER/INDIA/10/00054, VALID UPTO: 26.07.2025
 NAME & SIGNATURE OF STRUCTURAL ENGINEER

DECLARATION OF STRUCTURAL REVIEWER :-
 SANJIB GUHA
 STRUCTURAL CONSULTANT
 BQC, NCE, P.E., Chartered Engineer
 (Registration No. 18103)
 (Registration No. 18103)
 (Registration No. 18103)
 SANJIB GUHA
 STR/INDIA/19/0003, VALID UPTO: 16.01.2022
 NAME & SIGNATURE OF STRUCTURAL REVIEWER

DECLARATION OF GEO-TECHNICAL ENGINEER :-
 IT IS CERTIFIED THAT THE COMPREHENSIVE GEO- TECHNICAL REPORT ON SOIL INVESTIGATION HAS BEEN PREPARED BY ME FOR DESIGN AND CALCULATION OF THE FOUNDATION BY ANALYSING THE SOIL SAMPLE FOR ESTIMATING THE BEARING CAPACITY OF THE SOIL ON WHICH FOUNDATION OF THE STRUCTURE WILL BE CONSTRUCTED. I SHALL ALSO CHECK THE NATURE OF THE SOIL AFTER EXCAVATION AT SITE SO THAT THE FOUNDATION IS EXTENDED UP TO APPROPRIATE DEPTH THAT HAS BEEN PROPOSED IN THE GEO-TECHNICAL REPORT.

JITENDRA KUMAR
 B.Tech (Civil), M.E. (Geotechnical)
 R.M.C. Reg. No. G.T/17/53
 G.T.B./R.D.7/10/0043
 22/B/SDM/G-T/17/5016-17
 JHSR/INDIA/19/0040, VALID UPTO: 19.02.2021
 NAME & SIGNATURE OF GEO-TECHNICAL ENGINEER

DRAWING TITLE :-
 TYPICAL REFUGE FLOOR PLAN (9TH, 14TH, 19TH)
DRAWN BY :- DATE :- 24.07.2021
CHECKED BY :- SCALE :- 1:100

THE DESIGN CELL
 ARCHITECT, ENGINEERS, INTERIOR DESIGNERS
 2A, COOPER STREET
 KOLKATA - 700026

DRAWING NO. :- CORP/ ARCH/9

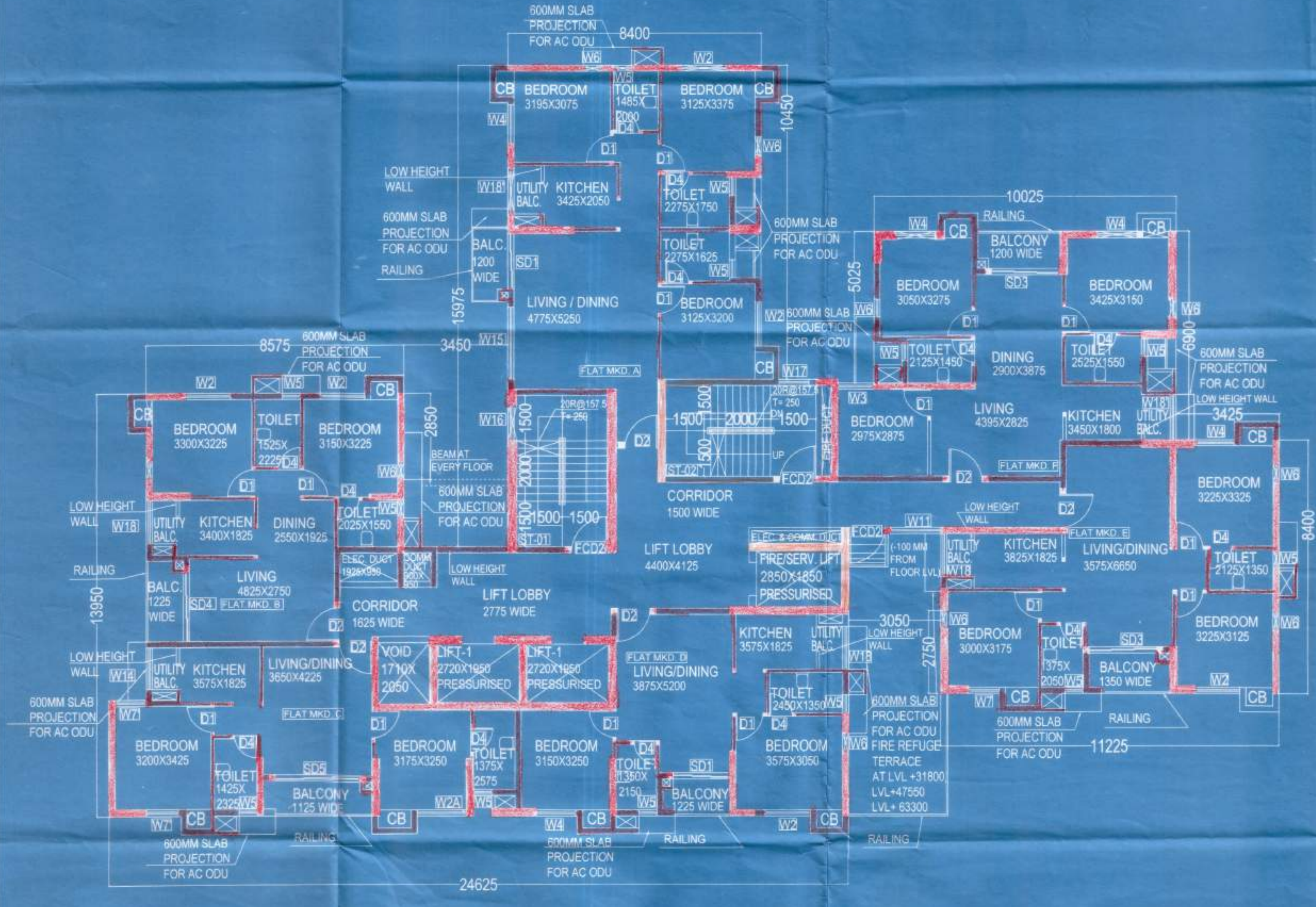

TYPICAL REFUGE FLOOR PLAN
9TH, 14TH & 19TH FLOOR
BLOCK 3 & 4

Typ. Refuge Floor
Plans
Arch - 9

ARCHITECT:
Virendra Kr. Chaudhary
CIVIL/STRUCTURAL ENGINEER:
Sumita Dey
GEO-TECHNICAL ENGINEER:
Jishnu Paul
TOWN PLANNER/URBAN DESIGNER:

Enrolment No:
ARCH-HD00/09/0001
Enrolment No:
STER/NKDA/10/00054
Enrolment No:
STER/NKDA/10/00043
Enrolment No:

STRUCTURAL REVIEWER:
Sanjib Guha

Enrolment No:
STRV/NKDA/15/00003

SANCTIONED & APPROVED

Approval Order No. 779/RPS
Date: 01/10/21
Valid up to: 30/9/26

Executive Officer
Rajarhat Panchayat Samity
Rajarhat, North 24 Parganas

Note: This NOC has been issued on the basis of documents submitted to the authority and approved by a Mtd. Exct. Comm. under Section 21, Panchayat Samity Act, 1954. If there is any change in the design or construction of the building or any other work of the building or any other work of the building or any other work of the building, the applicant should inform the authority in writing. The NOC shall stand cancelled if the applicant does not inform the authority in writing.

STRUCTURAL DRAWINGS, STRUCTURAL DESIGN CALCULATIONS & SOIL TEST REPORT ARE NOT CHECKED AND KEPT FOR RECORDS ONLY.

NEW TOWN KOLKATA DEVELOPMENT AUTHORITY
No. Objection Certificate for Sanction of Building Plan for Construction Purpose

Memo No: 8535/NKDA/13PS-04(CS)/2014

Date: 10.8.2021

Building Particulars Proposed L3+U3+G+2B residential building at Mouza-Kalikapur, JL No. 40 within Panchagata, G.P. Rajarhat, North 24 P.S.

Note: All recommendations from pollution control Bd should be thoroughly followed at the time of construction.

Sayanti Majumdar
Assistant Architect
New Town Kolkata Development Authority

Sayanti Majumdar
Assistant Architect
New Town Kolkata Development Authority